# RISPOSTA

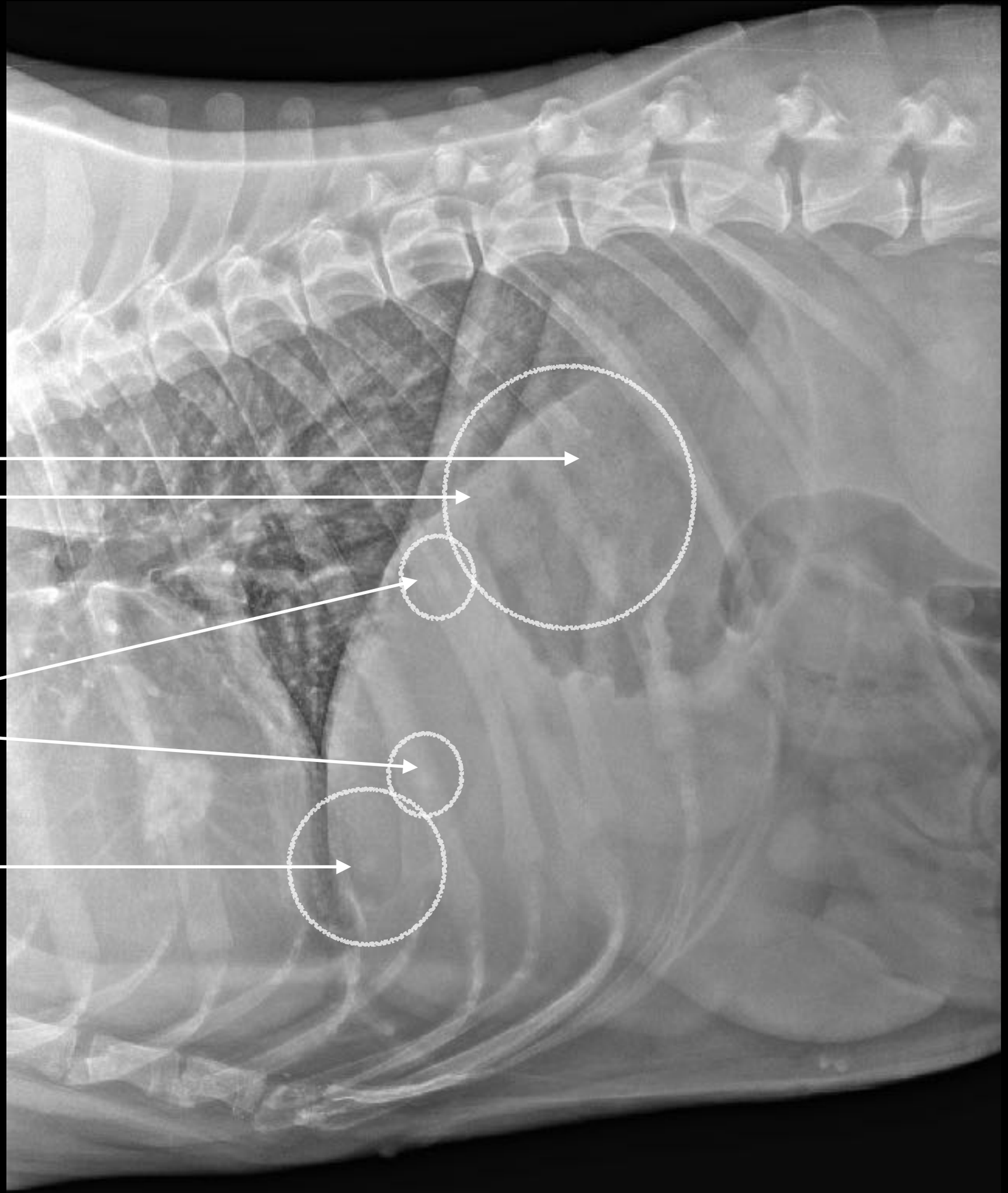

LESIONI LITICHE COSTOLE

PROBABILI NODULI

NODULO POLMONARE

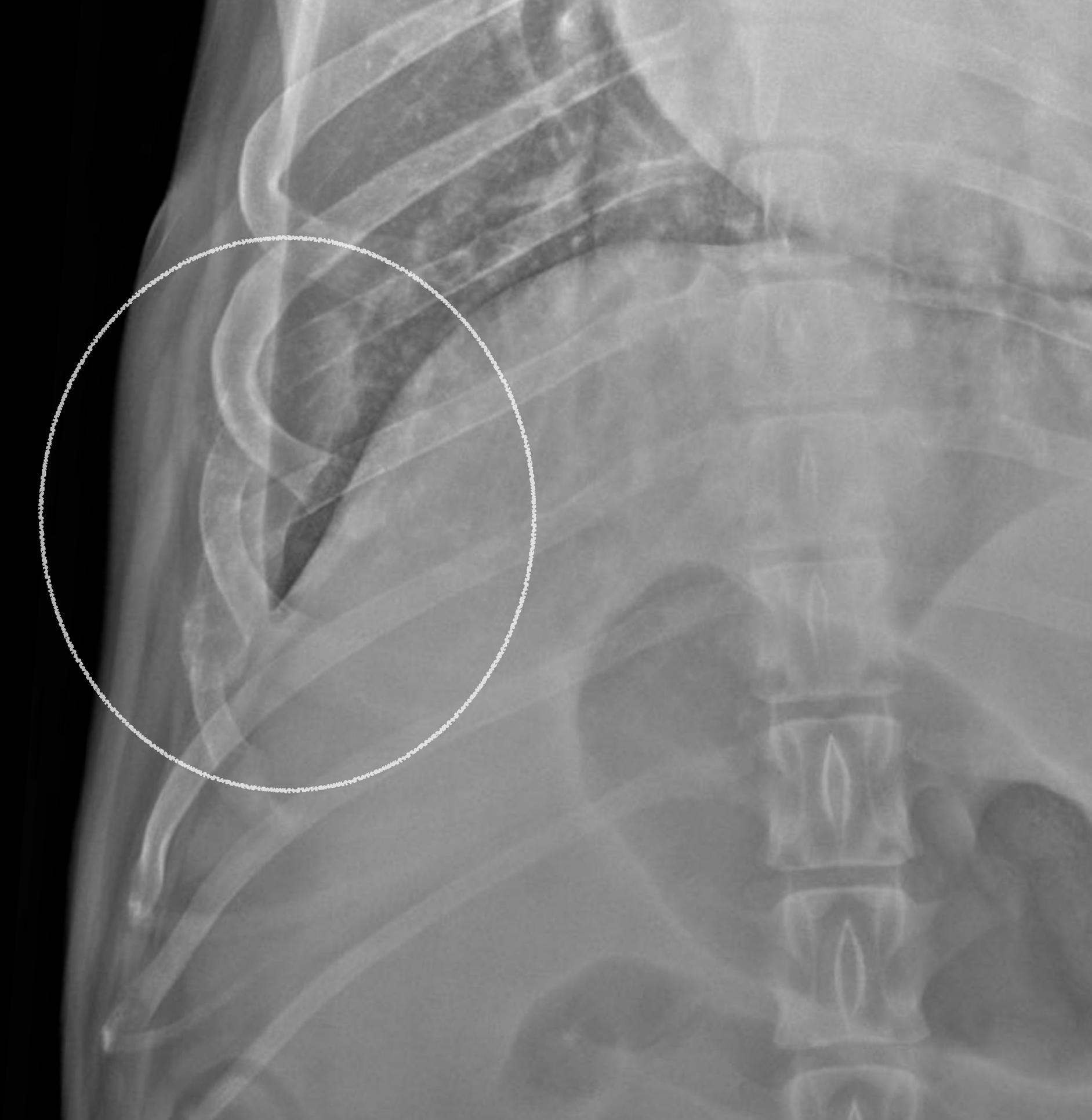

LESIONI LITICHE COSTOLE CON SOSPETTO NODULO POLMONARE

DIAGNOSI FINALE: CONDROSARCOMA CON METASTASI